

FRONT ELEVATION

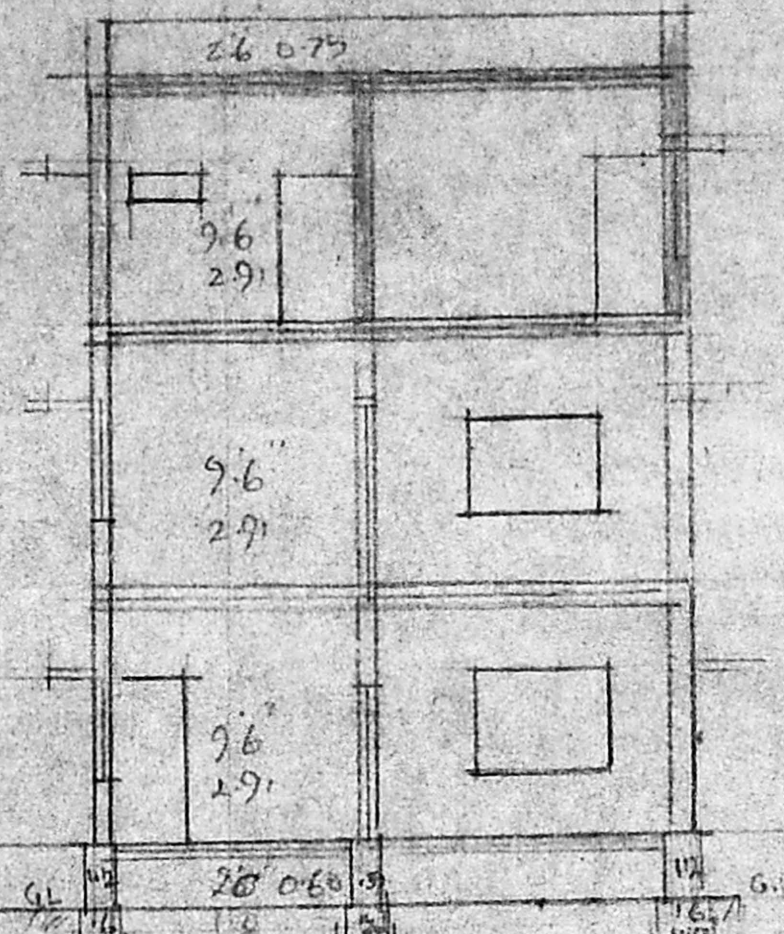

SECTION ON A-A

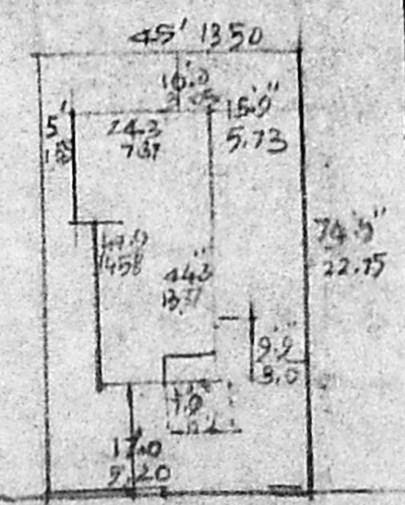

Site Plan
Scale 1"=33'

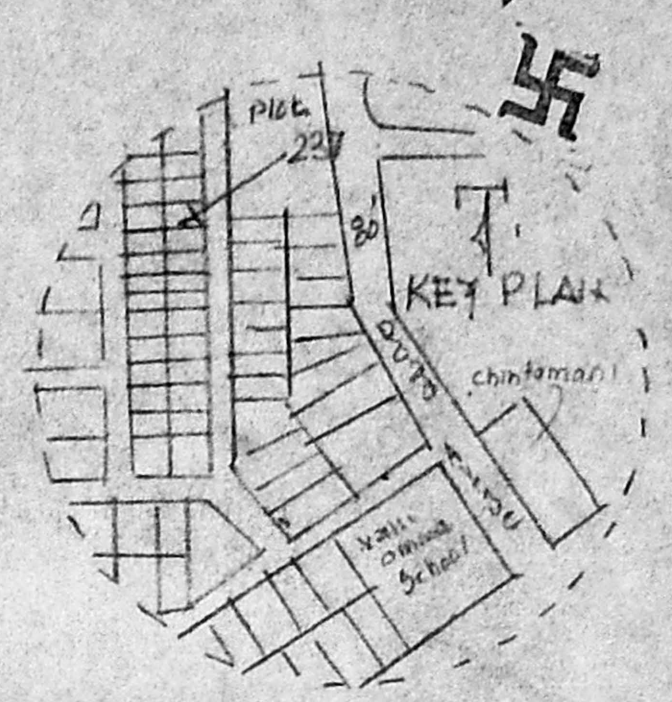

SPECIFICATIONS

- X FOUNDATION IN P.C.C 1:4:8 MIX
- X BRICK WORK IN C.M 1:6 USING STOCK BRICK
- X ROOF SUNSHADE LINTEL ECT RCC 1:2:4 MIX
- X PLASTERING IN C.M 1:4 1/2 THICK
- X FLOORING IN C.M 1:4 3/4 THICK
- X MOSAIC FLOORING
- X ALL JOINERS IN TEAK WOOD

SCHEDULE OF JOINERY

D	DOOR	3.3 x 7.0	10 x 2.15
D1	"	3.0 x 7.0	0.91 x 2.15
D2	"	2.6 x 6.6	0.75 x 2.0
W	WINDOW	6.0 x 4.6	1.83 x 1.35
W1	"	3.0 x 4.6	0.91 x 1.35
V	VENTILATOR	3.0 x 2.0	0.91 x 0.60

NOTE

- X PROPOSED
- EXISTING
- X SITE BOUNDARY
- site area 8364.58 sq ft 836 m²
- X Ground floor 984 " 91 m²
- X FIRST FLOOR 984 " 91 m²
- X Second floor 752 " 69 m²

Planning Permit No. D. 17002/483/93
APPROVED
 SUBJECT TO THE CONDITIONS IN THIS OFFICE LETTER.
 No. R7322/93 Date..... M. 93
 FOR MEMBER SECRETARY
 MADRAS METROPOLITAN
 DEVELOPMENT AUTHORITY
 MADRAS - 600 008

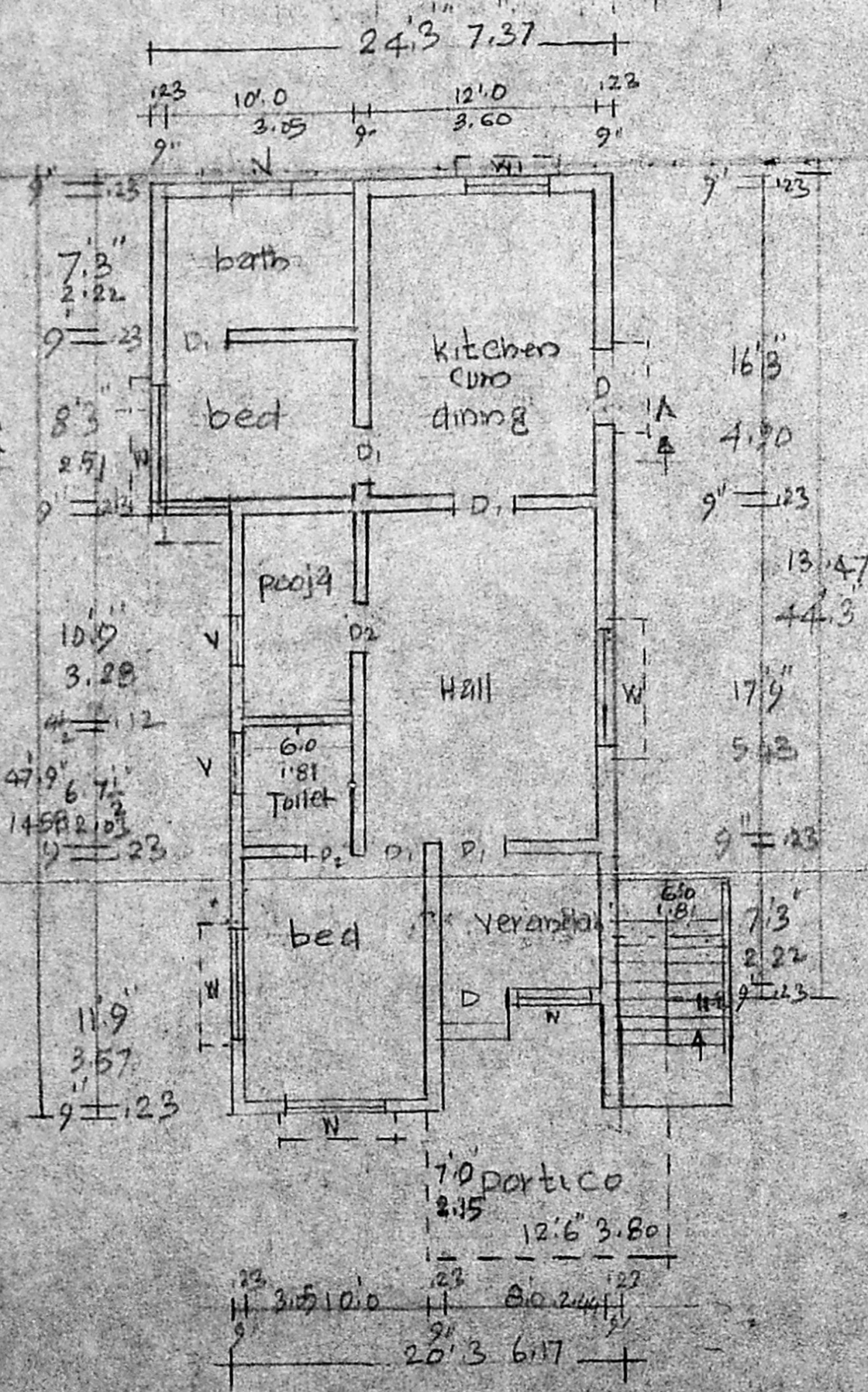

Ground floor

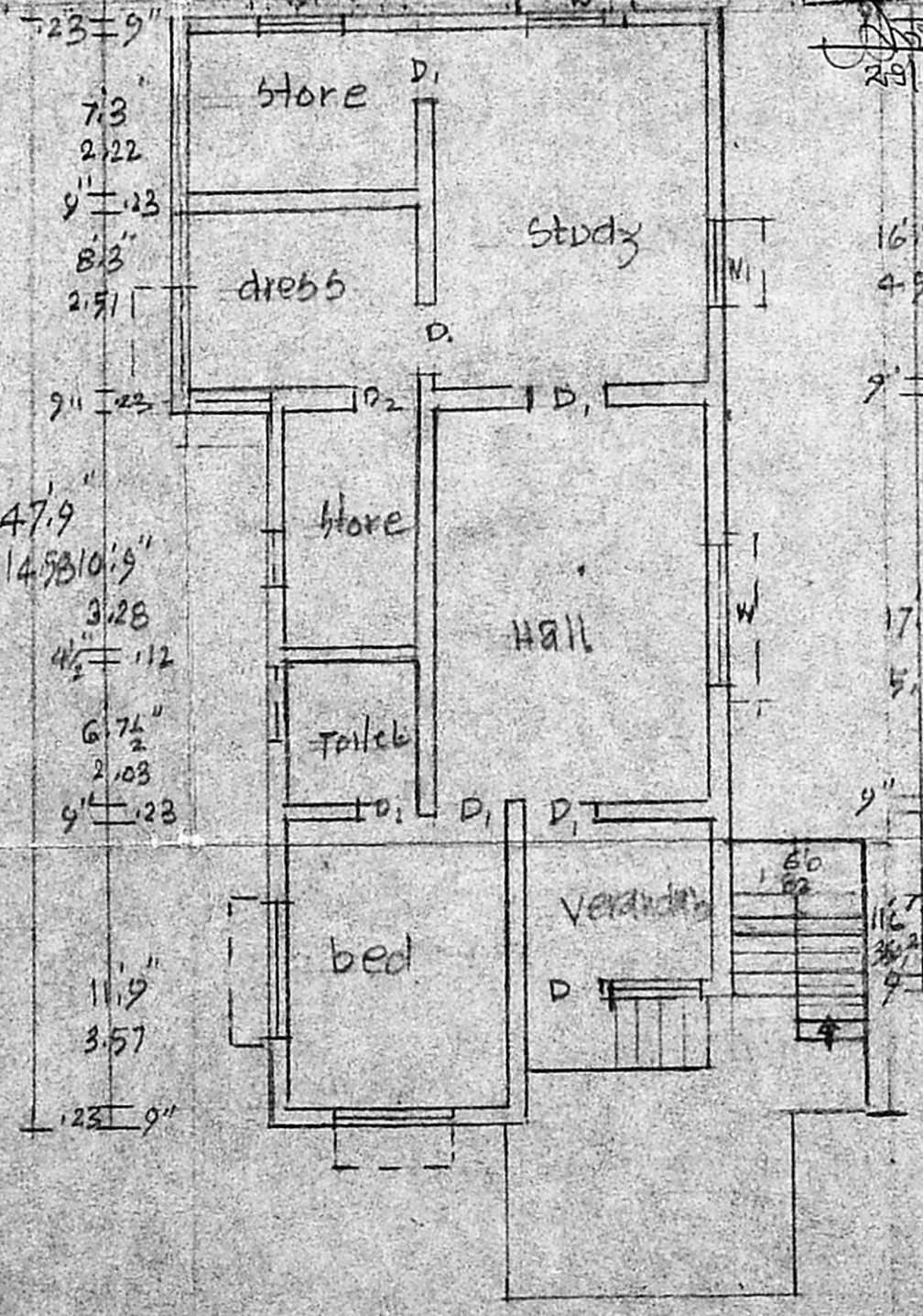

FIRST FLOOR

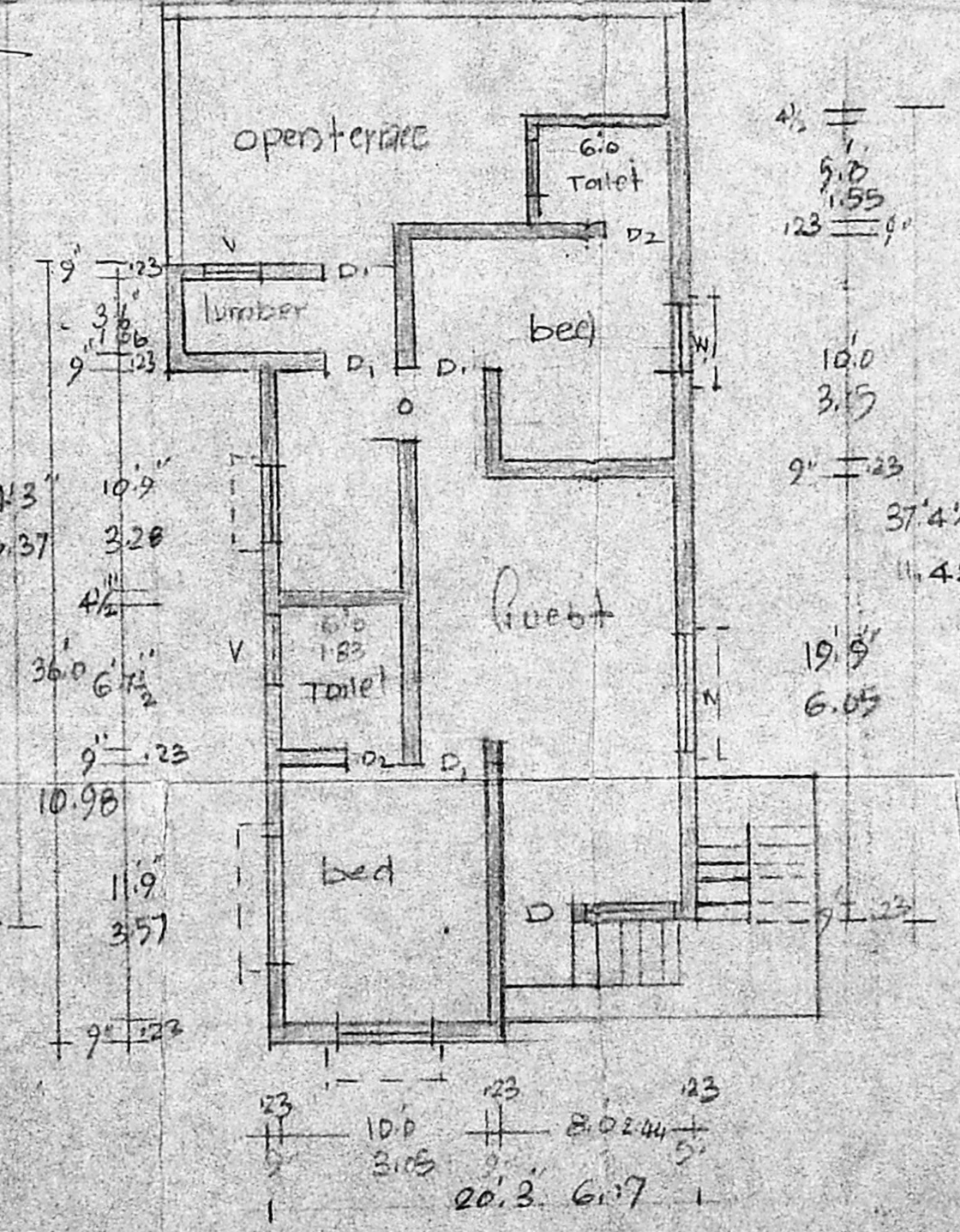

Second floor

APPEAL Plans showing the existing building in plot no 237, Anna Nagar, Division No. 74
 Scale 1"=8.0 or 1:100

owner A. Saraswathi

LICENSED SURVEYOR

V Venkatesan

V VENKATESAN, B.E., M.Sc., M.I.E.
 CIVIL ENGINEER.
 Class I Licensed Surveyor No. 6
 CORPORATION OF MADRAS,
 Office: 3, PAPER MILLS ROAD, 1ST FLOOR
 NEAR PERAMBUR CHURCH
 No. 10, BISSET ROAD * MADRAS - 600 011